

# PLAT OF SURVEY

- OF -

J.K. SURVEYING  
JEFFREY L. KIMPS R.L.S.  
7561 336TH AVE  
BURLINGTON WI. 53105  
414-537-4274

LOTS 12256, 12257, 12258, 12259 AND 12260, BLOCK 219 LAKE COMO BEACH, ( PLAT MAP PAGE 38 )  
BEING A SUBDIVISION OF PART OF SECTIONS 21,22 27,28 AND 29 TOWN 2 NORTH, RANGE 17 EAST,  
TOWN OF GENEVA, COUNTY OF WALWORTH AND STATE OF WISCONSIN.

PREPARED FOR BOB LIMOSANI  
HOMESTEAD LAKES REALTY INC.  
LAKE GENEVA WI.

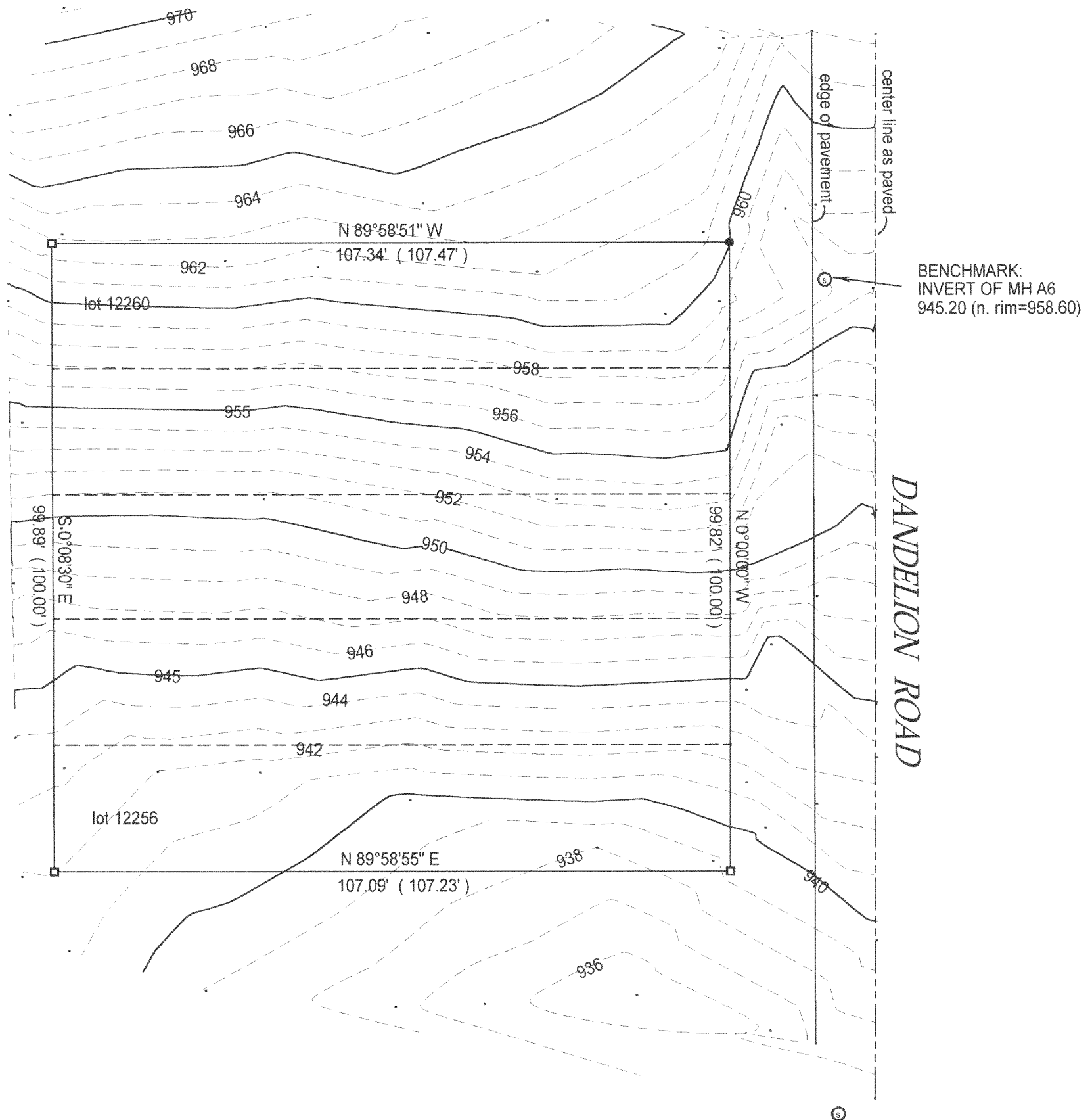

□ = found iron bar

( ) = recorded as

○ = 1" iron pipe found

● = 1' iron pipe set

SCALE 1" = 20'

JOB # 00-128

TAX ID #

JLCB02665

THE WEST R.O.W. OF DANDELION ROAD ASSUMED NORTH.

COMPARE LEGAL DESCRIPTION ABOVE AND DRAWING WITH DEED. FOR BUILDING RESTRICTIONS AND EASEMENTS NOT SHOWN, REFER TO DEED, ABSTRACT SOURCES AND LOCAL MUNICIPAL CODES. NOTIFY THE SURVEYOR IMMEDIATELY OF ANY DISCREPANCY.

"I hereby certify that I have surveyed the above described property and that the above map is a true representation thereof and shows the size and location of all visible structures, apparent easements and encroachments if any."

This survey is made for the present owners of the property, and those who purchase, mortgage, or guarantee the title thereto, within one year from the date hereof.

DATED THIS 2 TH, DAY OF MARCH 20 00 .

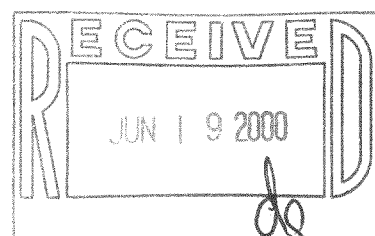

*Jeffrey L. Kimps*  
JEFFREY L. KIMPS S-2436

( original if signed in red )

JLCB-2665

217-1926